Figure 20: Potential Access Points – SR-237 (SR-85 to Lawrence Expressway)

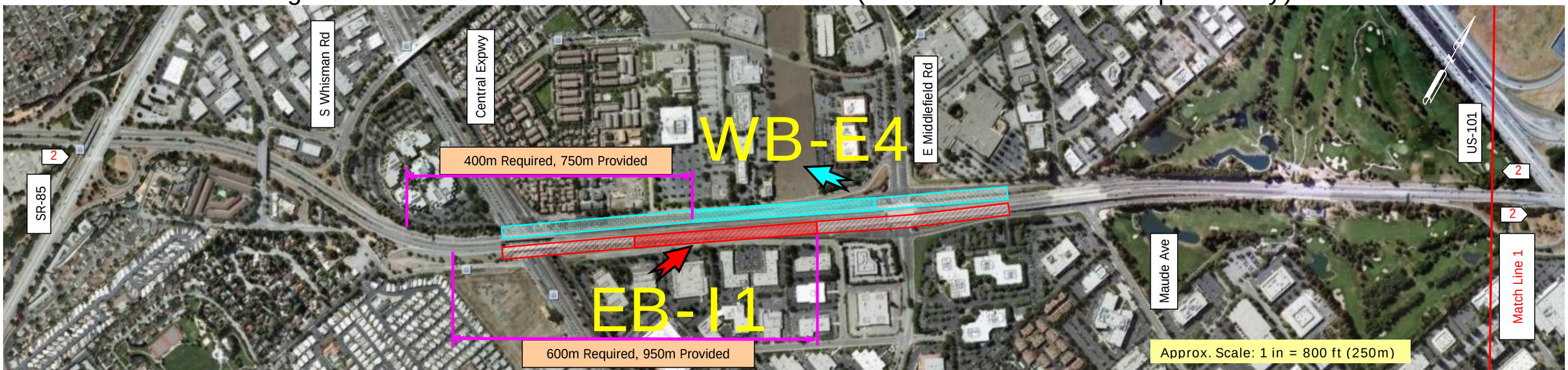

Key

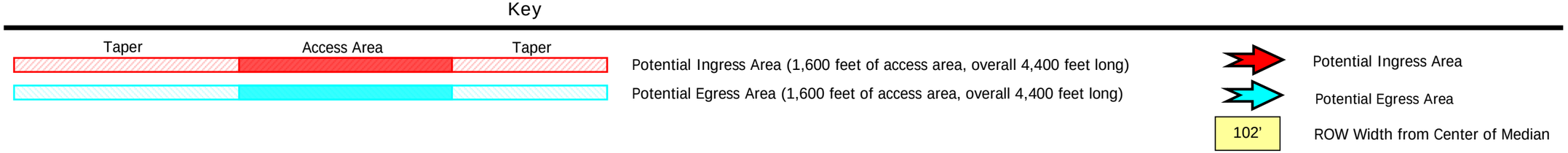

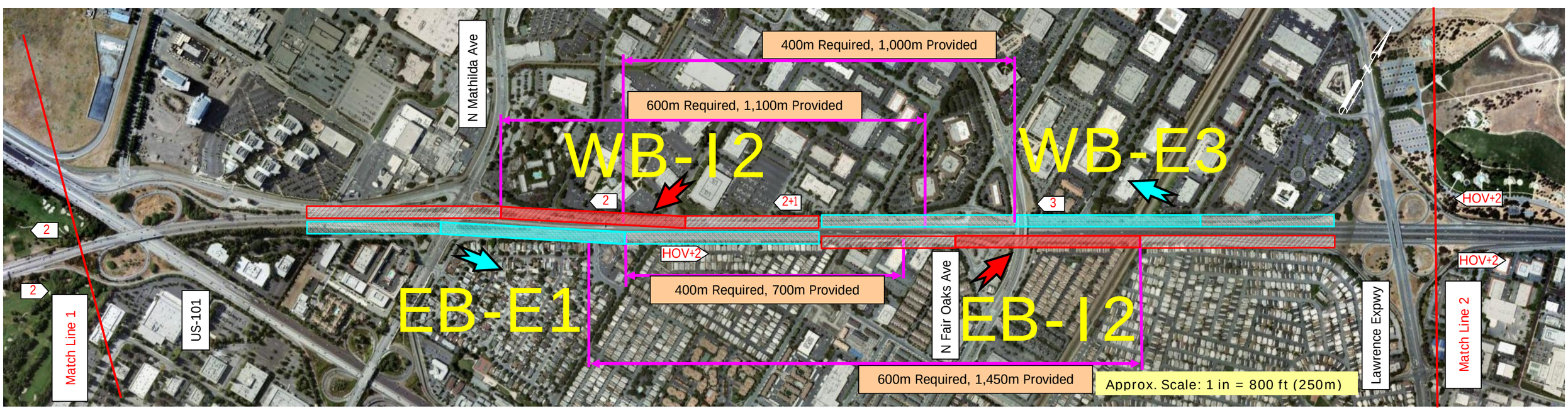

Figure 21: Potential Access Points – SR-237 (Lawrence Expressway to I-880)

Key

Taper | Access Area | Taper

Potential Ingress Area (1,600 feet of access area, overall 4,400 feet long)

Potential Egress Area (1,600 feet of access area, overall 4,400 feet long)

Potential Ingress Area

Potential Egress Area

102' ROW Width from Center of Median